



MOS EISLEY BUILDINGS



Mos Eisley Building Instructions

1. Print out on card stock, or print on paper and glue to thin cardboard, such as a cereal box.
2. Cut out each piece along solid lines.
3. Carefully score along dashed lines.
4. Glue and assemble buildings, antechamber, wall extension, and buttresses.
5. Glue antechamber to a side of Building #1.
6. Glue wall extension to a side of Building #2.
7. Use your creativity and glue doors, arch insets, windows, and wall designs to the sides of the buildings.
8. Glue and assemble additional props, and display next to buildings.
9. Have fun with the Kinect™ *Star Wars*™ papercraft rancor and have it stomp through Mos Eisley!



DOOR



WINDOWS



DOOR

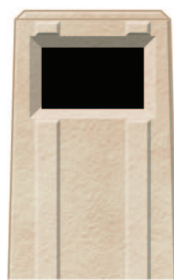

DOOR

WALL
EXTENSION

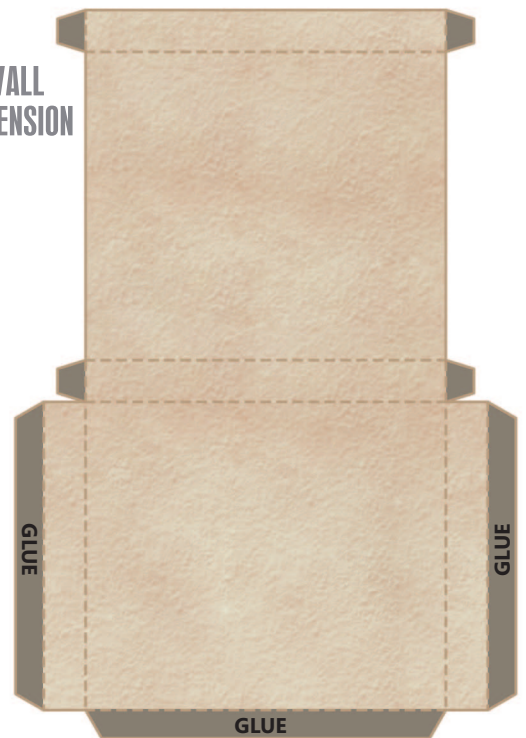

BUILDING #1

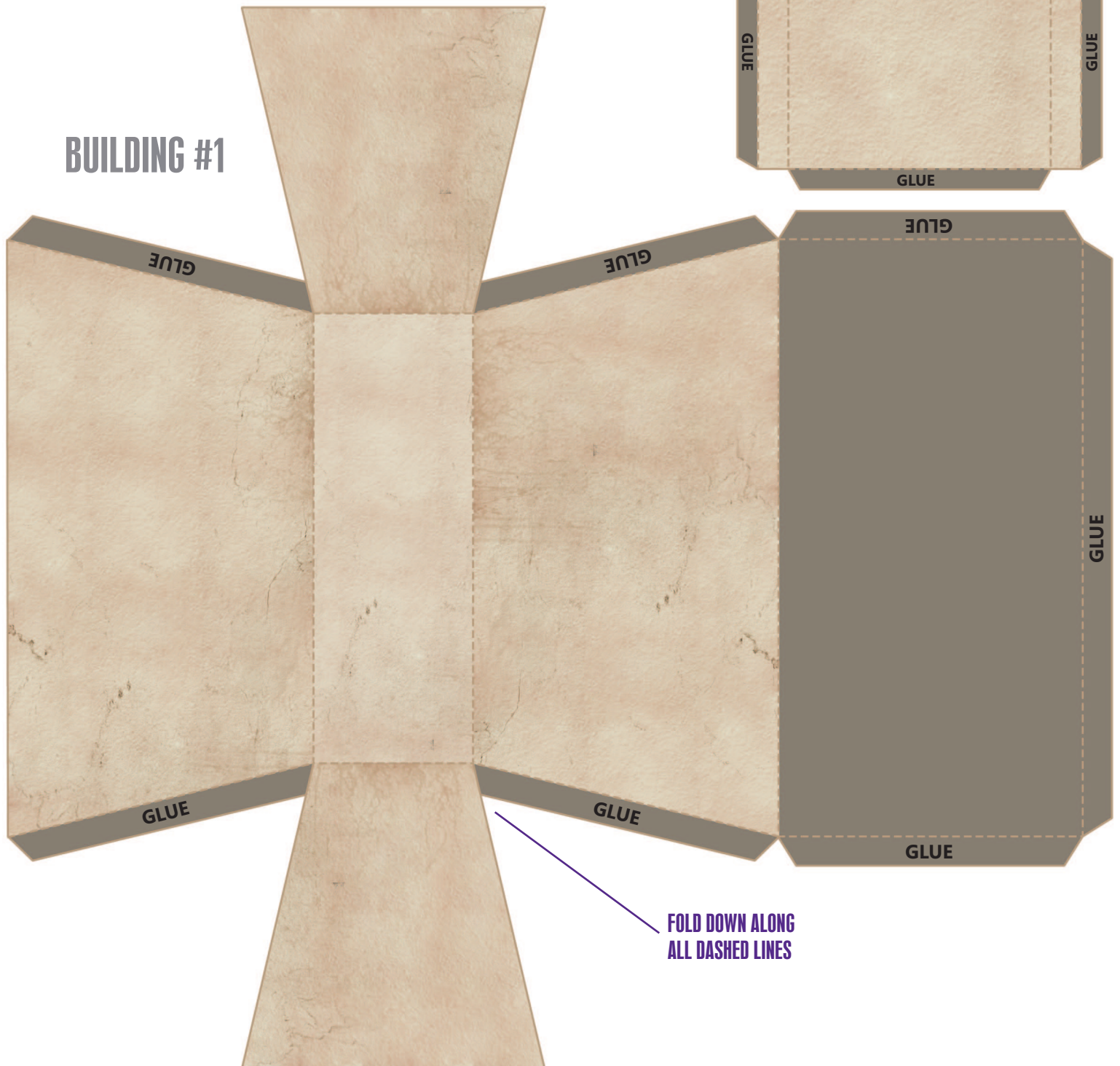

FOLD DOWN ALONG
ALL DASHED LINES

BUILDING #2

(CAN BE TURNED ON SIDE FOR AN
ADDITIONAL BUILDING SIZE)



ARCH INSET



ARCH INSET



ARCH INSET



ARCH INSET

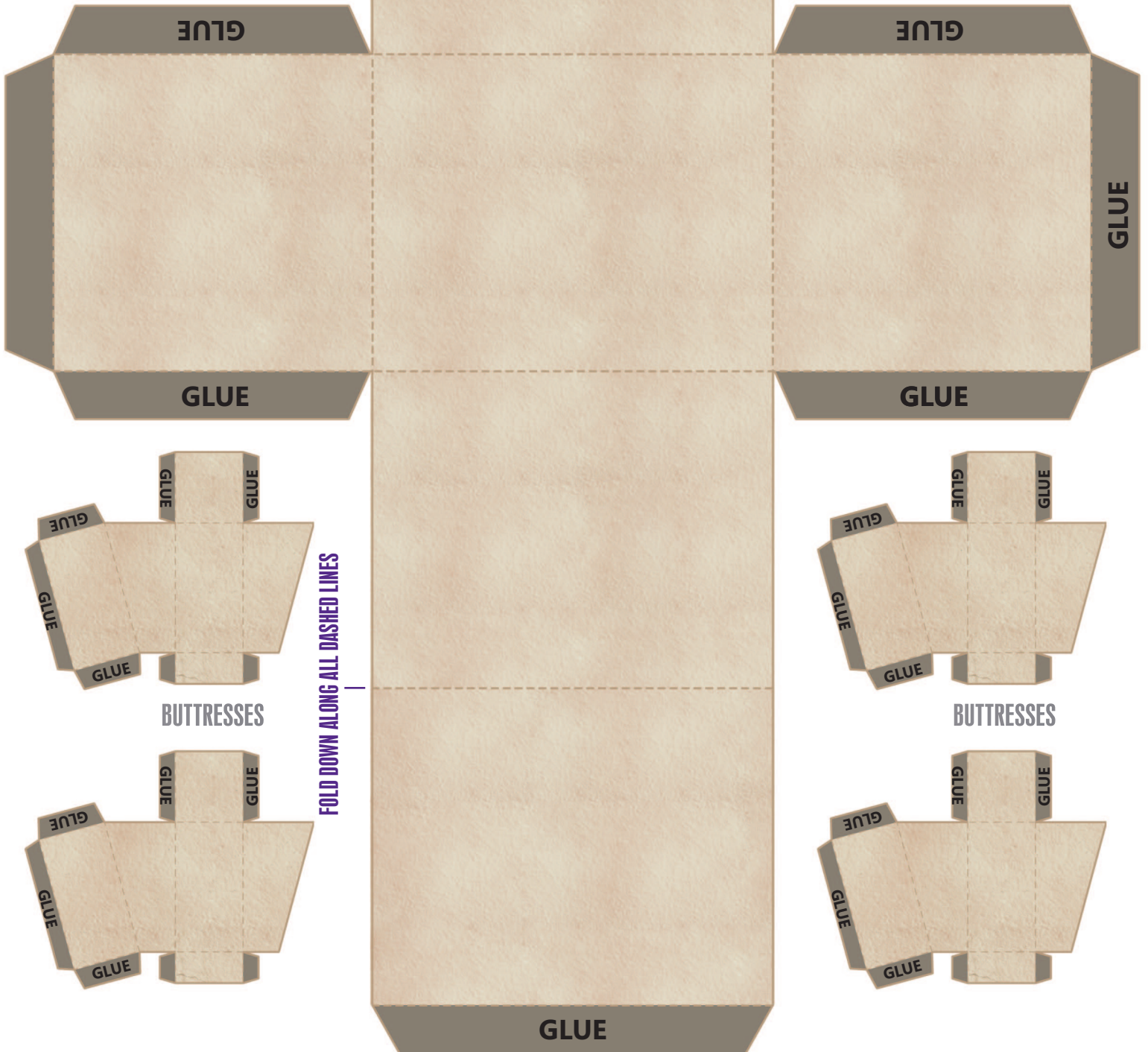

ANTECHAMBER



FOLD DOWN ALONG ALL DASHED LINES

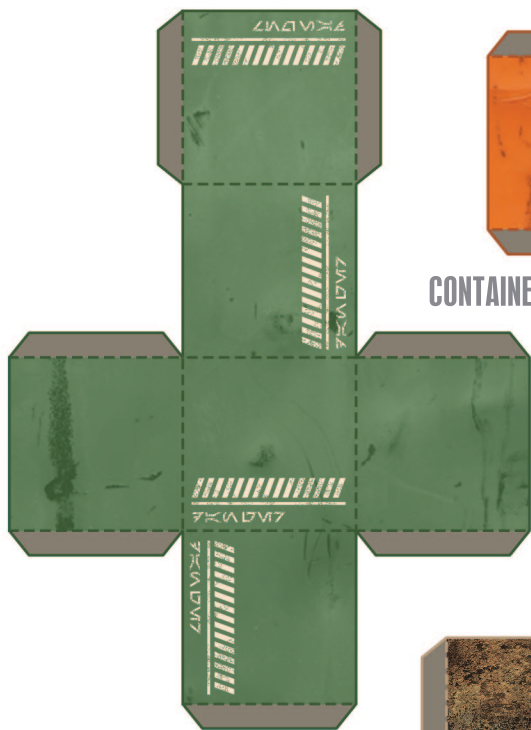

CONTAINERS

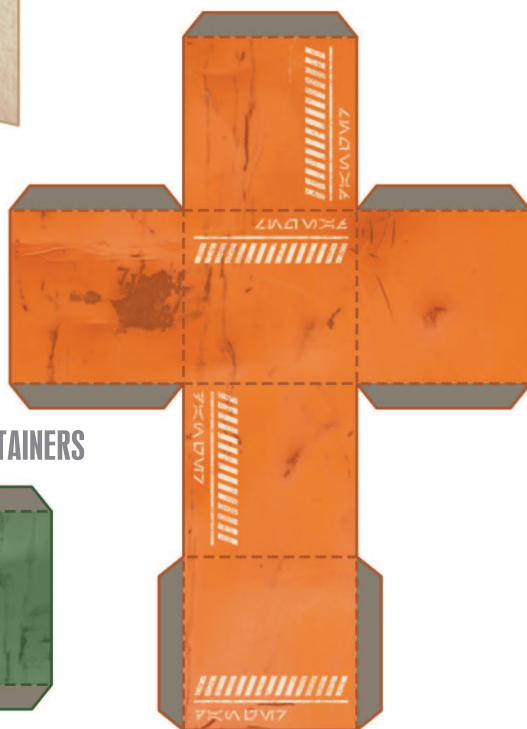

ADDITIONAL PROPS

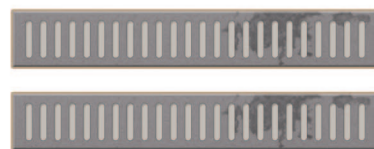

VENTS

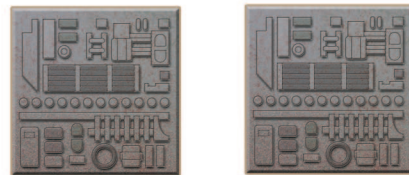

WALL DESIGNS

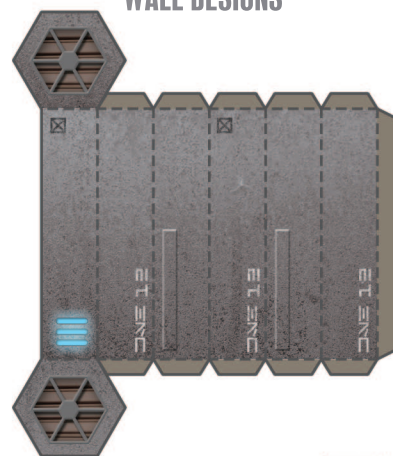

CONTAINERS

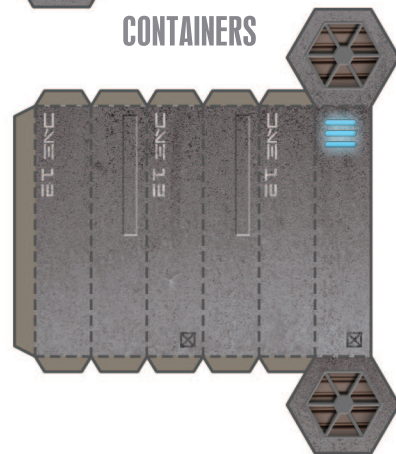

VENT

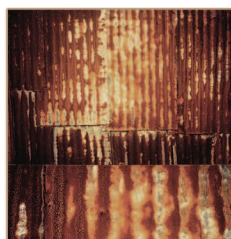

WALL DESIGNS



WINDOWS

